



Innovations For Lives and Environment

COMPANY PROFILE

Company Profile



Innovation For Lives and Environment

J-7 ENGINEERING COMPANY LIMITED.

The company enjoys a reputation of high quality for delivering efficient water heating solutions in various industry.

Experience and Capability

With over 20 years experience our Water heating Solutions have delivered many projects on a local basis, on time and on budget. Since 2000, the company is in a position of leader in the design and manufacture of energy saving technology in Thailand, branding "**Ecotech**". We continue to invest and grow rapidly, building on the strong growth momentum with proven track record across various industries, which includes both business-to-business and business-to-consumer clients.

Our Client base extends to all 5-star Hotels, Resort & Spa, Hospitals, High-rise Condominiums, Process Industry, etc.

Global Reach

From our distributor built premises, we are in a position to delivery these products and services on a global basis.

Engineered with Quality

Typical Water heating Solutions includes but not limited to:

- ☐ Overall Project Management Design and Specification
- ☐ Procurement of Equipment and System Integration
- ☐ Installation and Commissioning on site
- ☐ Documentation
- ☐ Training and Support
- ☐ Preventive maintenance and Services



Build quality is of paramount importance subsequently the company carefully operates a quality assurance system.

OUR CORE VALUES



Innovation For Lives and Environment

**CORE
VALUES**



RELIABILITY



COST EFFICIENCY



**QUALITY :
Engineering Designs**



**CUSTOMERS
ORIENTED**



OUR INTEGRATION MODEL



Innovation For Lives and Environment

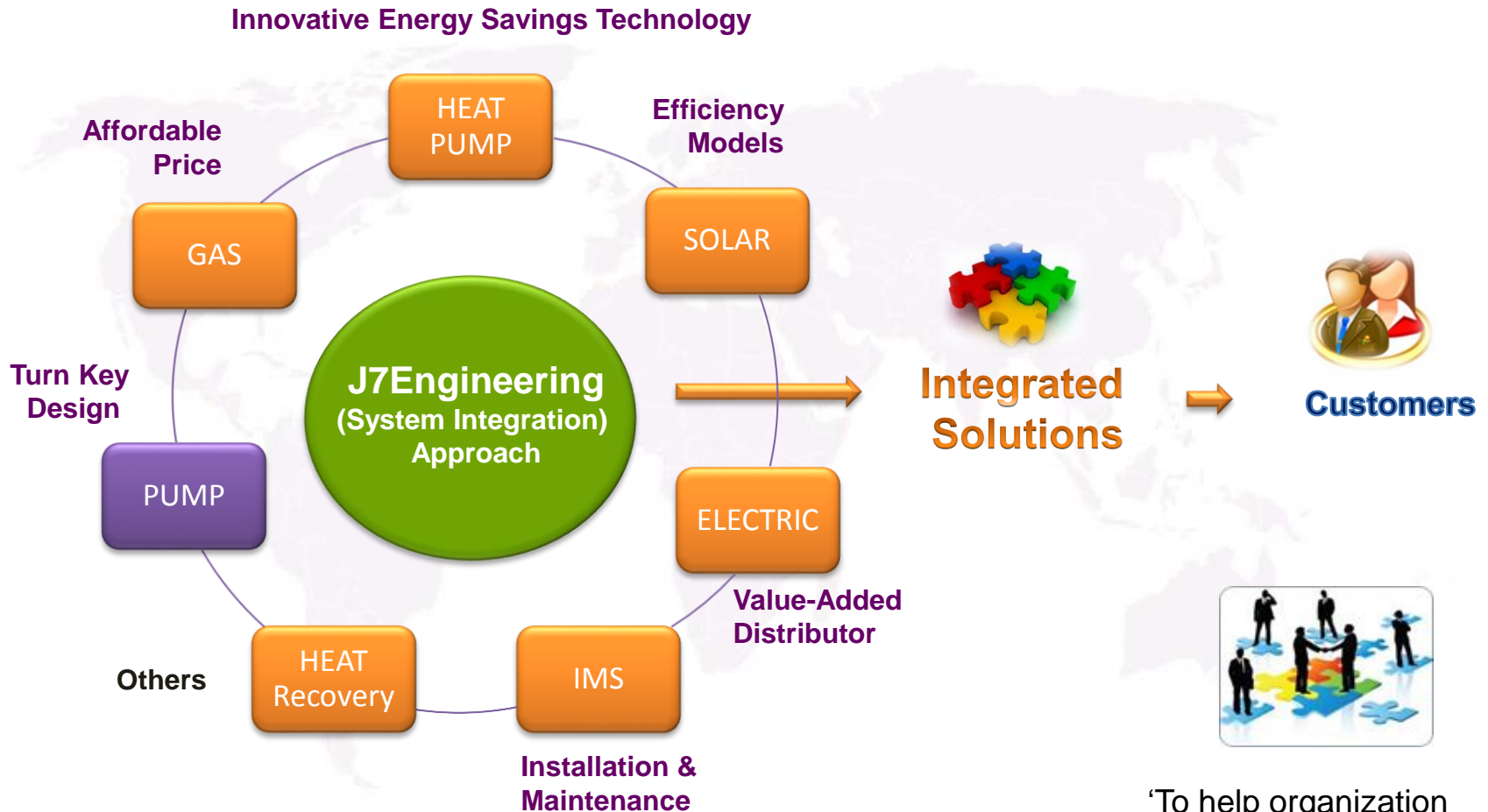

‘To help organization success through energy technology’.

FULL LINE IN HOT WATER SUPPLY



Innovation For Lives and Environment



Rheem Water Heaters
Registered ISO 9001:2000
Certificate No. A11481



Product Road Map & Strategic Initiative



Innovation For Lives and Environment

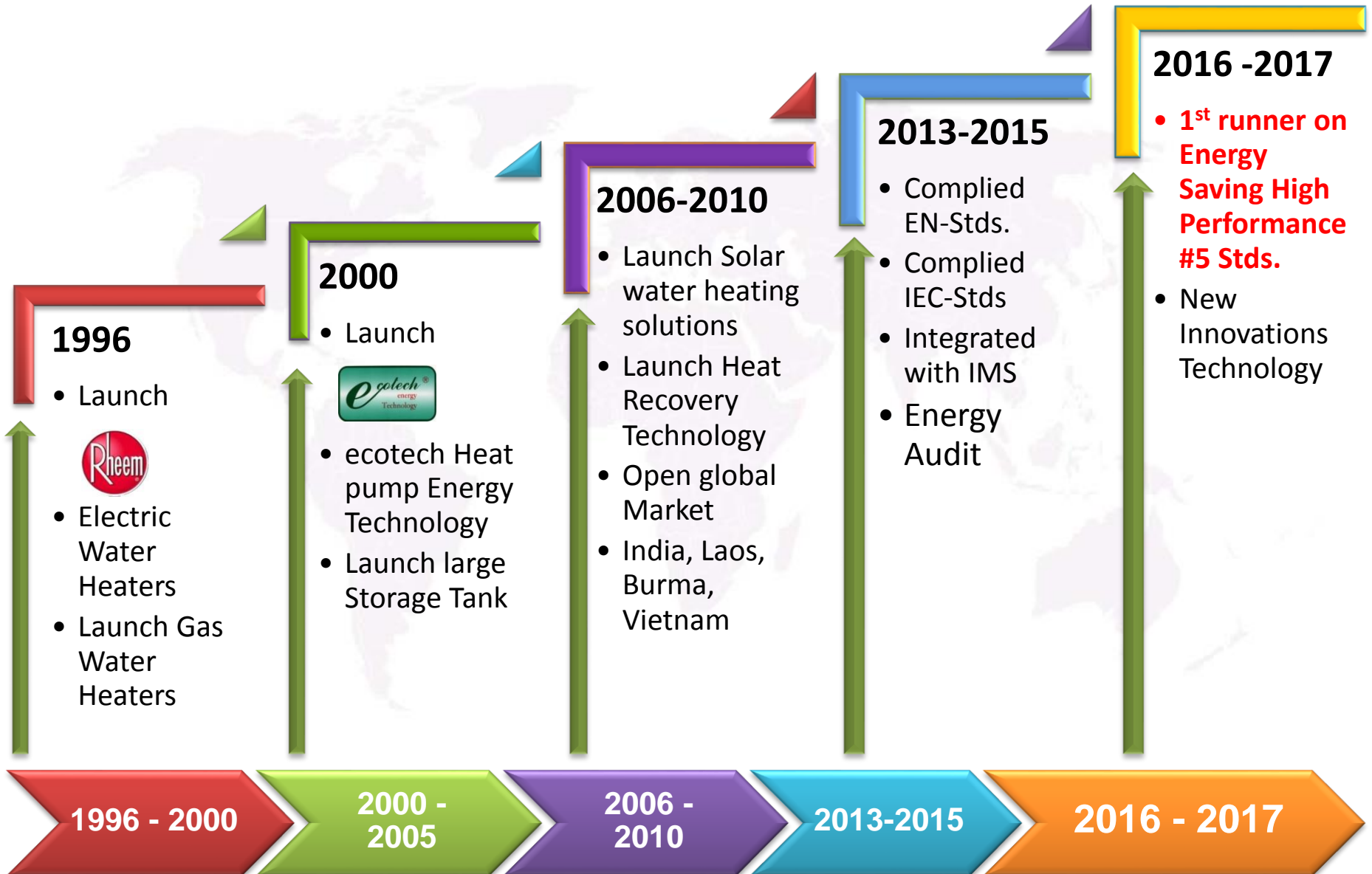

PROJECT CASE STUDY: SOFITEL CENTRAL HUA-HIN

SOFITEL
LUXURY HOTELS



Sofitel Central Hua-Hin Report & Spa

Key Room: 248 keys

Old System: Steam Boiler

New Installation: 2 Heat Pump (36.0 kw)

WHP100-SS-B-R134a

Cold Air Benefit: Corridor, Chiller Room

Energy Saving: 3xx,xxx Baht/ year

Pay Back: 3.10 year

CENTARA
GRAND

Extension to CENTARA GRAND HOTELS



Innovation For Lives and Environment

PROJECT CASE STUDY: SOFITEL CENTARA GRAND HOTEL



Extension to CENTARA GRAND HOTELS



CENTARA Grand MAESOD
CENTRA ASHLEE PATHONG
CENTRAL KARON BEACH PHUKET
CENTRAL JIVA KATA BEACH PHUKET

Sofitel Centara Grand Hotels & Resorts

Key Room: 248 keys

Old System: Steam Boiler

Purpose: To preheated steam boiler @ 70-60°C

New Installation: 2 Heat Pump (36.0 kw)

WHP100-EG-B-R134a

Energy Saving: 1,xxx,xxx Baht/ year

Pay Back: 1.25 year



Innovation For Lives and Environment

PROJECT CASE STUDY: NOVOTEL PLOENCHIT HOTEL



NOVOTEL PLOENCHIT HOTEL

Key Room: 380 keys

Old System: Steam Boiler

New Installation: 3 Heat Pump (72.0 kw)

WHP180-EG-B-R134a

Cold Air Benefit: Corridor, Chiller Room

Energy Saving: 2,xxx,xxx Baht/year

Pay Back: 1.15 year



Novotel Bangkok Ploenchit Sukhumvit
Bangkok Thailand



Innovation For Lives and Environment

PROJECT CASE STUDY: NOVOTEL DAHLIA HOTEL



NOVOTEL DAHLIA HOTEL- PHUKET

Key Room: 215 keys

Old System: Steam Boiler

New Installation: 4 Heat Pump (28.7kw)

WHP080-EG-B-R134a

WHP100-EG-B-R134a

Cold Air Benefit: Corridor, Chiller Room

Energy Saving: 2,xxx,xxx Baht/year

Pay Back: 1.15 year

PROJECT CASE STUDY: NOVOTEL SI-LOM HOTEL



NOVOTEL SI-LOM HOTEL

Key Room: 220 keys

Old System: Steam Boiler

New Installation: 4 Heat Pump (28.7kw)
WHP080-EG-B-R134a

Cold Air Benefit: Corridor, Chiller Room

Energy Saving: 2,xxx,xxx Baht/year

Pay Back: 1.15 year

Extension to NOVOTEL CHAIN in INDIA



180 keys NOVOTEL HOTEL, SIPCOT INDIA

180 keys NOVOTEL HOTEL, CHENNAI INDIA



Innovation For Lives and Environment

PROJECT CASE STUDY: IBIS HOTELS



Extension to IBIS CHAIN in INDIA

146 keys IBIS HOTEL, JAIPUR INDIA

217 keys IBIS HOTEL, GURGAON INDIA

IBIS KATA HOTEL -PHUKET

Key Room: 258 keys

Old System: Steam Boiler

New Installation: 2 Heat Pump (28.7kw)

WHP080-EG-B-R134a

Cold Air Benefit: Corridor, Chiller Room

Energy Saving: 1,xxx,xxx Baht/year

Pay Back: 2.15 year



Innovation For Lives and Environment

PROJECT CASE STUDY: BEST WESTERN HOTELS



BEST WESTERN SUKHUMVIT20

Key Room: 80 keys

Old System: Steam Boiler

New Installation: 2 Heat Pump (58.9kw)

WHP120-SS-B-R134a

Continuing PH2: 2 Heat Pump (18.0kW)

WHP040-SS-B-R134a

Cold Air Benefit: Corridor, Chiller Room

Energy Saving: 5xx,xxx Baht/year

Pay Back: 2.15 year



Innovation For Lives and Environment

PROJECT CASE STUDY: IHG CHAIN HOTELS



HOLIDAY INN -BANGKOK

Key Room: 234 +72 keys

Old System: Steam Boiler

New Installation: 2 Heat Pump (72kw)

WHP180-EG-B-R134a

Continuing PH2: 2 Heat Pump (28.7kW)

WHP080-EG-B-R134a

Cold Air Benefit: Corridor, Chiller Room

Energy Saving: 1,xxx,xxx Baht/year

Pay Back: 2.73 year

Extension to IHG CHAIN, THAILAND



INTERCONTINENTAL- HUA HIN

CROWN PLAZA -KARON



Innovation For Lives and Environment

PROJECT CASE STUDY: IHG CHAIN HOTELS



INTERCONTINENTAL- HUA HIN

Key Room: 150keys

New Installation: 4 Heat Pump (36kw)

WHP100-EG-B-R134a



Extension to IHG CHAIN, THAILAND



INTERCONTINENTAL- HUA HIN

CROWN PLAZA -KARON



Innovation For Lives and Environment

PROJECT CASE STUDY: St.Regis Fl.42-45 (Penthouse)



ST.REGIS BANGKOK

St.Regis (Penthouse fl.42-45)

Key Room: 16 keys

New Installation: 3 Heat Pump (8.25 kw)

WHP-20



Innovation For Lives and Environment

PROJECT CASE STUDY: MIKE GROUP HOTEL PATTAYA



Mike Orchid Well Living Hotel - Pattaya

Key Room: 190 keys

Old System: Steam Boiler (oil)

New Installation: 2 Heat Pump (59.0 kw)
WHP120-SS-B-R22

Cold Air Benefit: Corridor, Chiller Room

Energy Saving: 4xx,xxx Baht/ year

Pay Back: 3.16 year



Extension to all MIKE GROUP HOTELS

112 keys MIKE HOTEL

190 keys Well Living HOTEL

80 keys MIKE BEACH RESORT

MIKE BEACH RESORT PATTAYA



Innovation For Lives and Environment

PROJECT CASE STUDY: EASTINY GROUP HOTEL PATTAYA



Eastiny Hotel – Pattaya

Key Room: 99 keys
Old System: Steam Boiler (oil)
New Installation: 1 Heat Pump (18 kw)
WHP040-SS-B-R22
Energy Saving: 6xx,xxx Baht/ year
Pay Back: 2.8 year



Extension to all EASTINY GROUP HOTELS

99 keys Eastiny Soi7
HOTEL
87 keys Eastiny Residence

84 keys Eastiny Resort HOTEL

74 keys Eastiny Inn HOTEL



Innovation For Lives and Environment

PROJECT CASE STUDY: VERANDA RESORT & SPA



Veranda Report & Spa Hua-Hin Cha Am

Key Room: 94 keys

Old System: -

New Installation: 2 Heat Pump (17.0 kw)
WHP040-SS-B-R134a

Cold Air Benefit: Corridor, Chiller Room

Energy Saving: 3xx,xxx Baht/ year

Pay Back: 2.04 year

Extension to CHA AM HOTELS

The SUN HOTEL

The CITY Beach Hua Hin HOTEL

THARA MANTHA Hua Hin HOTEL

Amari Hua Hin HOTEL



Innovation For Lives and Environment

PROJECT CASE STUDY: THARA PATHONG BEACH RESORT



Thara Pathong Beach - Phuket

Key Room: 190 keys

Old System: Boiler (Electric&Solar)

New Installation: 2 Heat Pump (28.7 kw)

WHP080-SS-P-R22

Energy Saving: 1xx,xxx Baht/ year

Pay Back: 4.6 year



Innovation For Lives and Environment

PROJECT CASE STUDY: THE ROYAL PARADISE



The Royal Paradise Hotel -



The Royal Paradise Hotel

Key Room: 198 keys

Old System: Steam Boiler (Oil)

New Installation: 2 Heat Pump (59 kw)

WHP120-SS-B-R22

Continuing PH(II): 2 Heat Pump (59 kw)

Energy Saving: 5xx,xxx Baht/ year

Pay Back: 2.46 year



Innovation For Lives and Environment

PROJECT CASE STUDY: PHUKET ORCHID RESORT



Phuket Orchid Resort & Spa

Key Room: 333 keys

Old System: Boiler (Electric&Solar)

New Installation: 2 Heat Pump (59 kw)
WHP120-SS-B-R22

Continuing PH(II): 2 Heat Pump (59 kw)

Energy Saving: 6xx,xxx Baht/ year

Pay Back: 0.94year



Extension to 5 hotels all KATA GROUP Resort Thailand.

Innovation For Lives and Environment

PROJECT CASE STUDY: MANDARIN ORIENTAL BANGKOK



MANDARIN ORIENTAL BANGKOK

Key Room: 390 keys

Old System: Boiler (Electric&Solar)

New Installation: 5 Heat Pump (36 kw)
WHP100-EG-B-R22

Energy Saving: 2,xxx,xxx Baht/ year

Pay Back: 0.94years



Innovation For Lives and Environment

PROJECT CASE STUDY: MOVENPICK Hotels & Resorts



Passionately Swiss.™



MOVENPICK Hotels & Resorts

Key Room: 245 keys

Old System: Boiler (Electric&Solar)

New Installation: 4 Heat Pump (28.7 kw)

WHP080-EG-B-R22

Energy Saving: 1,xxx,xxx Baht/ year

Pay Back: 1.51years



Innovation For Lives and Environment

PROJECT CASE STUDY: THE PALLADIUM



THE PALLADIUM WORLD SHOPPING

Key Room: 700 keys

Old System: -

New Installation: 4 Heat Pump (86 kw)

WHP190-EG-B-R22

Storage Tank 20Q x2

Energy Saving: 3,xxx,xxx Baht/ year

Pay Back: 2.35 years



Innovation For Lives and Environment

PROJECT CASE STUDY: NIGH SAFARI



Chiang Mai Night Safari

Hot water for 3 kitchen

New Installation: 1 Heat Pump (11.5 kw)

WHP-030-SS-B-R134a

Rheem storage gas water heater G76-200



Innovation For Lives and Environment

PROJECT CASE STUDY: University



มหาวิทยาลัยมหาสารคาม
Mahasarakham University



อาคารเรียนแพทย์ มหาวิทยาลัยมหาสารคาม

New Installation : 4 Heat Pump (36 kw)

WHP-100-EG-SS-B-R134a



Innovation For Lives and Environment

PROJECT CASE STUDY: CP TRAINING CENTRE



Solar Collector 104 panels

WHP060-SS-B-R134a = 2 sets.

WHP-040-SS-B-R134a= 2 sets.

Pool heat pump, PHP-160-SL = 2sets.



Innovation For Lives and Environment

PROJECT CASE STUDY: CENTERPOINT YANON



CENTER POINT YANGON

Key Room: 300keys

New Installation: 3 Heat Pump (72kw)

WHP180-EG-B-R134a



Innovation For Lives and Environment

PROJECT CASE STUDY: KOHLER



HEAT PUMP, WHP-120 = 3 sets
Open tank 5,000 Litre = 3 sets



Innovation For Lives and Environment

PROJECT CASE STUDY: CHOK-SET-THEE HOTEL



CHOK SET-THEE SERVICE APRT.

Key Rooms: 140 Keys

Old System:

New Installation: HYBRID SOLAR +
HEAT PUMP + HR

Energy Saving: 4xx,xxx Baht/ year

Pay Back: 2.73 years



Innovation For Lives and Environment

PROJECT CASE STUDY: WEST SAND HOTEL



WEST SAND HOTEL

Key Rooms: 145 Keys

Old System: -

New Installation: HYBRID SOLAR +
HEAT PUMP + HR

Energy Saving: 1,xxx,xxx Baht/ year

Pay Back: 2.31years



Innovation For Lives and Environment

PROJECT CASE STUDY: AMRI VORGE BRABI HOTEL

AMARI
VOGUE RESORT



AMRI VORGE BRABI HOTEL

Key Rooms: 100 Keys

Old System: -

New Installation: HYBRID SOLAR +
HEAT PUMP + HR

Energy Saving: 3xx,xxx Baht/ year

Pay Back: 3.6 years



Innovation For Lives and Environment

PROJECT CASE STUDY: JIVA KATA RESORT HOTEL



JIVA KATA RESORT(CENTARA) HOTEL

Key Rooms: 100 Keys

Old System: -

New Installation: HYBRID SOLAR +
HEAT PUMP + HR

Energy Saving: 1,xxx,xxx Baht/ year

Pay Back: 2.31years



Innovation For Lives and Environment

PROJECT CASE STUDY: SCANDINAVIAN VILLAGE



SCANDINAVIAN VILLAGE

Key Rooms: 102 Keys

Old System: ELECTRIC

New Installation: HYBRID SOLAR +
HEAT PUMP + HR

Energy Saving: 8xx,xxx Baht/ year

Pay Back: 2.58years

Continuing Site installation periods with

1. Waste Heat Recovery from Chiller 100 Ton
2. Chiller Heat Pump 10 Ton



Innovation For Lives and Environment

PROJECT CASE STUDY: AGC FLAT GLASS INDUSTRY



AGC FLAT GLASS (THAILAND)

HW Demand: 3,000L/hr

Old System: Steam Boiler

New Installation: 4 Heat Pump (36kw)

WHP100-SS-B-R134a

Energy Saving: 1,xxx,xxx Baht/ year

Pay Back: 2.31years



Innovation For Lives and Environment

PROJECT CASE STUDY: CP ROUP – FOOD INDUSTRY



C.P. RETAILING & MARKETING Co.,LTD.

HW Demand: 160L/hr

Old System: Air-Cooled Chiller

New Installation: 2 Heat Recovery
(134kw)

Energy Saving: 1xx,xxx Baht/ year

Pay Back: 0.47years



Innovation For Lives and Environment

PROJECT CASE STUDY: HUA CHIEW HOSPITAL



HUA CHIEW HOSPITAL.

HW Demand: 30,000L/day

Old System: Boiler (electricity)

New Installation: 2 Heat Pumps (36kw)
WHP100-SS-B-R134a

Energy Saving: 1,xxx,xxx Baht/ year

Pay Back: 1.85years



Innovation For Lives and Environment

PROJECT CASE STUDY: = URBAN HOSPITAL



โรงพยาบาลชนบท

Old System: ELECTRIC

New Installation: HYBRID SOLAR + HEAT RECOVERY (CDU)

1,xxx,xxx Baht. (ได้รับเงินสนับสนุนจาก พพ.)



Innovation For Lives and Environment

PROJECT CASE STUDY: = รพ.สนามชัยเขต



New Installation: HYBRID SOLAR + HEAT RECOVERY (CDU)

1xHWST-5,000L

(ได้รับเงินสนับสนุนจาก พพ.)



Innovation For Lives and Environment

PROJECT CASE STUDY: HOSPITALS



PROJECT CASE STUDY: HOSPITALS



HEAT PUMPS – HIGH TEMP.

WHP120-SS-B-R134a 2 sets

HWST-3000T 2 sets

Rheem G82-156 1set



Innovation For Lives and Environment

PROJECT CASE STUDY: = GOLF & SPORT CLUB



Thana City Golf

New Installation: 2x HEAT PUMP (36 kW.)

SINGHA PARK, Khonkaen

New Installation: 2xHEAT PUMP (18 kW.)

RIVERDALE GOLF CLUB

New Installation: 2xHEAT PUMP (18 kW.)

Pattana Golf

New Installation: 2xHEAT PUMP (18 kW.)

Pattaya Country Club

New Installation: 2xHEAT PUMP (28.7 kW.)



Innovation For Lives and Environment

PROJECT CASE STUDY: The Lord Palace Hotel & Spa



The Lord Palace Hotel & Spa

New Installation: 2 Heat Pump (470 kw)

WHP-1000-EG-B-R134a



Innovation For Lives and Environment

PROJECT CASE STUDY: POOL HEATPUMPS

Four Season Chiang Mai



Amanburi phuket



Four Season Samui



Innovation For Lives and Environment

PROJECT CASE STUDY: POOL HEATPUMPS

The Address Asoke (40C)



Condo Floor 42 St.Regis



Abstract Phaholyothin



Innovation For Lives and Environment

PROJECT CASE STUDY: POOL HEATPUMPS



FOUR SEASONS
TENTED CAMP
Golden Triangle, Thailand

Pool heat pump

PHP-100-SL

Rheem water heater 613315

Ecotech thermal storage tank
EGV-430ST



Innovation For Lives and Environment

PROJECT CASE STUDY: OFFSHORE- OVERSEA



Formule1 Hotel – ACCOR Group

Key Room: 135 keys

Old System: Steam Boiler(Diesel)

New Installation: 2 Heat Pump (28.7 kw)
WHP080-EG-B-R134a

Cold Air Benefit: Corridor, Chiller Room

Energy Saving: 7xx,xxx Rupee/ year

Pay Back: 1.71 year



Extension to 3 hotels all FORMULE 1 HOTEL, INDIA



106 keys FORMULE 1 HOTEL, PUNE INDIA



135 keys FORMULE 1 HOTEL, GREATER NOIDA
INDIA



132 keys FORMULE 1 HOTEL, AHMEDABAD INDIA



Innovation For Lives and Environment

PROJECT CASE STUDY: OFFSHORE- OVERSEA



NOVOTEL Hotel – ACCOR Group

Key Room: 180 keys

Old System: Steam Boiler(Diesel)

New Installation: 3 Heat Pump (36.0 kw)

WHP100-EG-B-R134a

Cold Air Benefit: Corridor, Chiller Room

Energy Saving: 1,xxx,xxx Rupee/ year

Pay Back: 0.58 year

Extension to NOVOTEL HOTEL, CHENNAI INDIA



180 keys NOVOTEL HOTEL, SIPCOT INDIA



Innovation For Lives and Environment

PROJECT CASE STUDY: OFFSHORE- OVERSEA



IBIS Hotel – ACCOR Group

Key Room: 147 keys

Old System: Steam Boiler(Diesel)

New Installation: 2 Heat Pump (36.0 kw)

WHP100-EG-B-R134a

Cold Air Benefit: Corridor, Chiller Room

Energy Saving: 8xx,xxx Rupee/ year

Pay Back: 2.04 year

Extension to IBIS HOTEL, JAIPUR INDIA



147 keys IBIS HOTEL, JAIPUR INDIA



105 keys IBIS HOTEL, Vientiane LAOS



Innovation For Lives and Environment

The image displays a collection of logos for various hotels, resorts, and hospitals in Thailand. The logos are arranged in a grid-like fashion, with some logos appearing in larger sizes than others. The background features a faint map of Thailand. The logos include:

- Novotel
- ibis
- Courtyard by Marriott
- Hotel Formule 1
- all seasons
- Best Western
- Oakwood
- Mandarin Oriental
- Kata Sea Breeze
- Mövenpick
- Amari
- Palladium
- Sofitel
- Holiday Inn
- The Chana Hotel
- St Regis
- Aman
- Eastern Group
- MGallery
- Kata Palm
- Naraon Beach Resort
- Meridian Hotel
- KATA GROUP
- Centara Grand
- West Sands
- Four Seasons Resort
- The Lord Palace
- Sri Panwa
- Veranda
- Rest Detail Hotel
- Chiang Mai Night Safari
- Ananda Development
- MKE Beach Resort
- Dusit Laguna
- Laguna Holiday Club
- Deevana Patong
- Alexander Hotels
- Abstracts
- Phahonyothin Park
- Unico Premier
- Mahasarakham University
- Mode Sathorn Hotel
- The Royal Paradise Hotel
- The Blue Marine Resort & Spa
- Destination Beach Resort & Spa
- International Pattaya Golf Club
- Thana City
- Phuket International Academy
- InterContinental
- Hua Chiew Hospital
- Bangkok Hospital
- Golden Heritage
- Palladium
- P&G
- Agc Flat Glass

We Believe in Difference